

Business Computers
Software, Inc.

Time Matrix
Time Clock

 Microsoft
Dynamics GP



Time Matrix from Business Computers Software, Inc., is fully integrated to Microsoft Dynamics GP and offers the same "look and feel."



Microsoft
GOLD CERTIFIED

Partner

Time Matrix

for Microsoft Business Solutions-Great Plains

WennSoft Job Cost

Touch Screen Monitor Time Clock

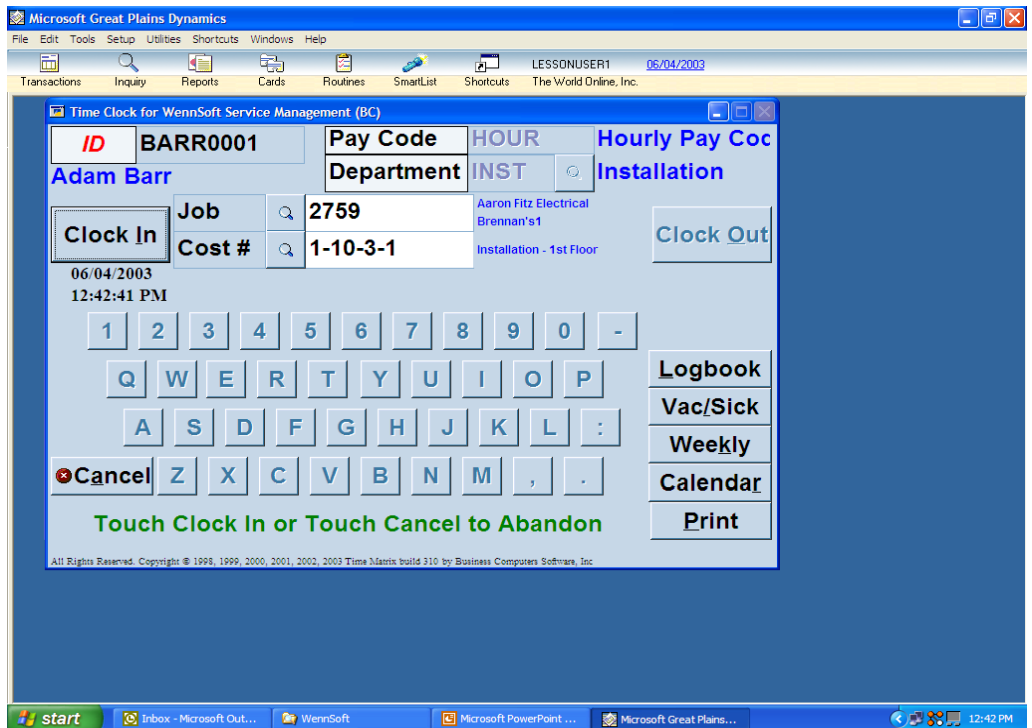

Time Matrix from Business Computers Software, Inc., is a full-featured time system fully integrated with Microsoft Business Solutions-Great Plains and WennSoft Job Cost.

Time Matrix has the same "look and feel" as other Great Plains modules because it was developed in Dexterity – the programming language used for Great Plains. This provides true integration with Great Plains. Time entries that originate in Time Matrix are automatically integrated to WennSoft Job Cost or Time Tracking.

Touch Screen Monitor Time Clock replaces a conventional electronic/mechanical time clock. It is used to clock in employees at the beginning of their shift and to clock them out at the end of their shift. Touch Screen Monitor Time Clock uses the employees' ID and Pay codes entered into Great Plains Payroll.

It uses Jobs and Cost numbers with WennSoft Job Cost. Customer information is displayed from Great Plains Receivables Management.

Jobs can easily be changed by touching "Change Job." This Clocks Out the old Job and Clocks In the new Job.

Touching the Print button allows time entries to be printed for any pay period to either the screen or a printer.

Company-wide, departmental and individual employee messages can be displayed.

Touch Screen Monitor Time Clock has a keyboard with letters and numbers on the monitor. It uses large keys and buttons to make it easy to see and touch with a finger. It is easy to use by non-computer-literate employees, with a look and feel similar to an ATM machine.

Touch Screen Monitor Time Clock software runs on a personal computer with Windows 95/98/NT/2000/XP that has Great Plains loaded. A regular monitor, mouse and keyboard can also be used in place of a touch screen monitor.

Contact your local Microsoft Business Solutions-Great Plains reseller to discover how Time Matrix can work for you.

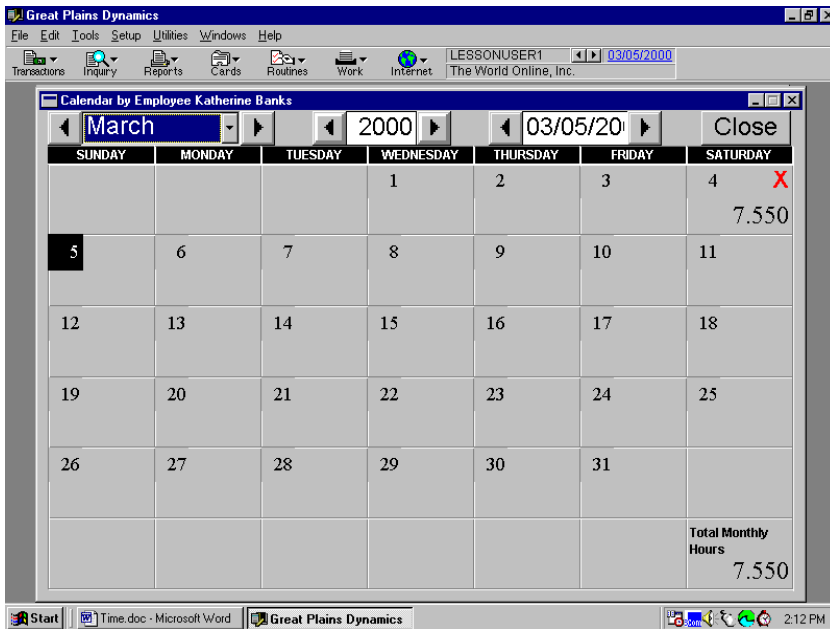

Employee Calendar for WennSoft Job Cost

- The inquiry only calendar is accessed by touching Calendar on the Touch Screen Time Clock.
- The employee calendar shows the number of hours worked each day and a monthly total.
- Overtime, Vacation, Holiday and Sick are denoted with O, V, H & S.
- The month, year, and date browse buttons can be touched to view times for other months.
- Touching a specific date, zooms to the Logbook showing only transactions for the date touched.

Job Calendar for WennSoft Job Cost

- Displays time entries for one WennSoft Job Cost Job with all employees' time included.

Employee Logbook for WennSoft Job Cost

- The inquiry only WennSoft Job Cost Logbook is accessed by touching Logbook on the Touch Screen Time Clock.
- An employee clocking out of the time clock or changing WennSoft Jobs creates a time transaction in the Logbook.
- Logbook time transactions record regular time, overtime, and breaks from the Touch Screen Time Clock.
- The WennSoft Job Cost Logbook shows the Employee, Start Time, End Time, Hours, Department, Position, Pay Code, Customer, WennSoft Job and Cost Number.
- The Logbook report is used to verify employee shift and weekly hours.
- Weekly overtime is automatically calculated.
- Time from the Logbook is posted to WennSoft Job Cost or Time Tracking. This eliminates the need for time-intensive manual data entry.

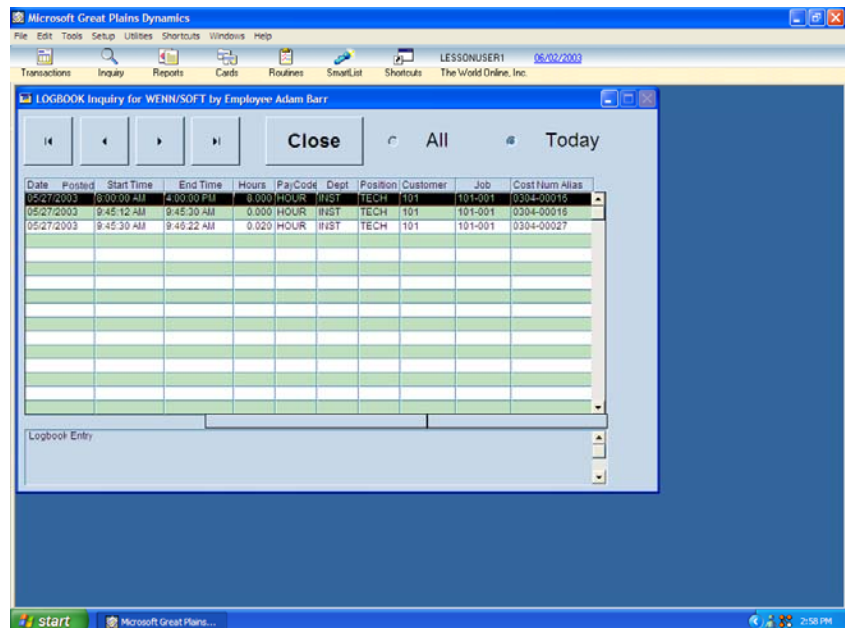

- Accounting and supervisors can access the Logbook with an editable window. In this mode, WennSoft Job Cost time entries can be changed, added or deleted. This window can be used as a front-end to WennSoft Time Cards for fast, efficient data entry, even without using the touch screen time clock.